



Holiday Inn

Arlington NE Rangers Ballpark
1311 Wet N Wild Way
Arlington, Texas 76011
817-460-2500

SPECIAL GROUP RATE FOR

Parkinson Foundation Moving Day DFW

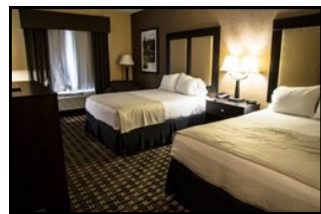
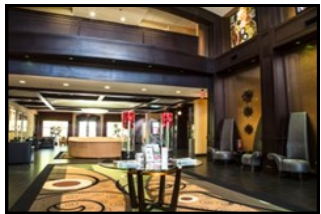

Group and Hotel Information

Dates: Friday, November 11/03/17- Saturday, November 11/04/17

Rooms/Rates: 10 rooms / \$99.00 plus tax *Rate does not include breakfast

RES Method: Individual Call In

GRP Code: PFM

Hotel Phone: 817-460-2500

Central Reservations: 866-676-1269

Billing: Individual Pays Own

Cut Off Date: 10/13/2017 (Please note: After this date rooms & rates will be available by space availability only. Must contact the Sales Department directly after the cut-off date.)

Online Reservations info:

RESLINK--- [Parkinson Foundation Moving Day DFW Reservation Link](#)

1- Right click on Group name to open in browser

2-select dates then press Check Availability

3-Select your room type and continue to confirm your reservation with a Credit Card.

**Any floor preferences or special request, please let us know prior to arrival and we will do our best to accommodate.*

**Check in time is 4:00 pm and check out time is 11:00 am. If an early check-in is needed. Please let us know and can check availability.*

**Should guests need to make any changes or cancellations please do so prior to 72 hours from the arrival date or a one night's deposit will be billed to the card on file. Standard hotel cancellation of 6:00 pm day of arrival listed does not apply to groups.*